

Cherry Investors, Inc.

Gulf Oil Corporation

MICROFILMED  
R/W TO R/W SOUTH KING ROAD

N39-56E-545'  
2 O.H. POWER LINES (SERVICE LINES)

FILED  
GREENVILLE, CO. S. C.  
MAR 20 9 25 AM '79  
DONNIE S. TANKERSLEY  
R.H.C.

Holiday Inn Sign 37.5'

MAULDIN ROAD

6.98 AC.

Primes, Inc.  
N51-47W 647.1'

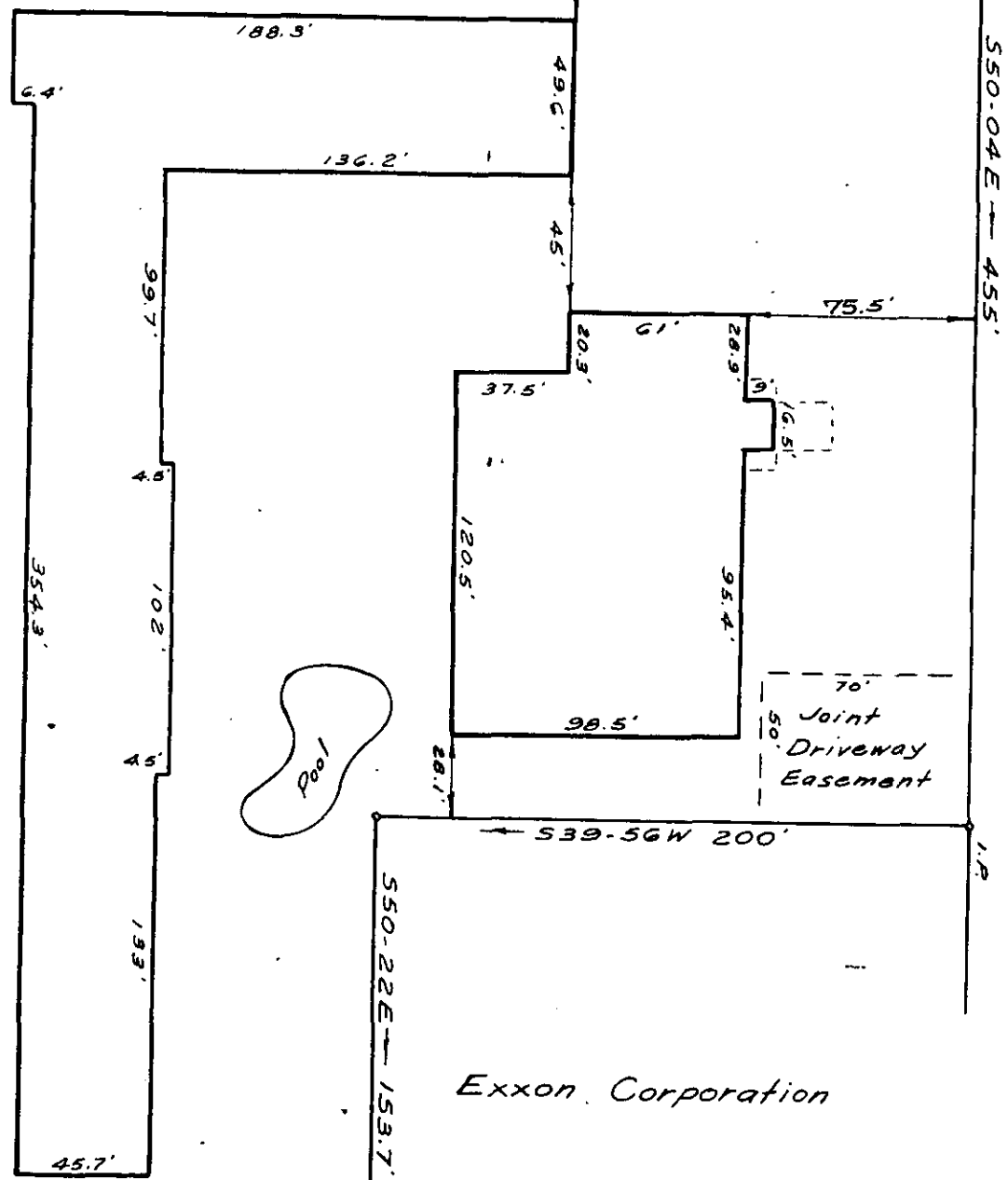

Distribution Line  
R/W

Perkins Come Xovv

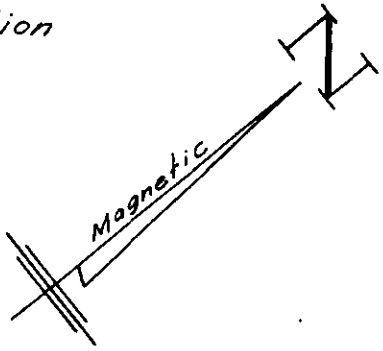

I-85  
D.P. Co. Trans. Line

PROPERTY OF  
**GREEN MOTELS, INC.**  
INN No. 2  
GREENVILLE CO., S.C.

26918

7-A-23

SCALE: 1" = 60' DECEMBER 10, 1976

This is To Certify That On The Above Date I Surveyed The Property Shown On This Plat; And That The Property Lines, Walls And Buildings Are As Shown Hereon; And That The Buildings Located On Said Tract Do Not Encroach Or Project On Adjacent Streets Or Property, And That No Adjacent Buildings Or Walls Encroach Or Project On Said Premises. No Utility Lines Cross Said Property Except As Shown Hereon.

REVISED: FEBRUARY 12, 1979 - SITE INSPECTION  
NO ENCROACHMENTS (W.R.W.)

W.R. Williams, Jr.  
W. R. WILLIAMS, JR.  
ENGINEER/SURVEYOR  
P.E. & L.S. No. 3979  
15 S. MAIN ST. TRAVELERS REST, S.C.

M15.5-1-6.2